

Peace United Church of Christ

Organizational Chart

Revised 6/19/08, 6/3/10, 9/22/11, 9/12/12, 5/1/13, 5/6/14, 10/20/15, 9/9/16, 1/14/2019

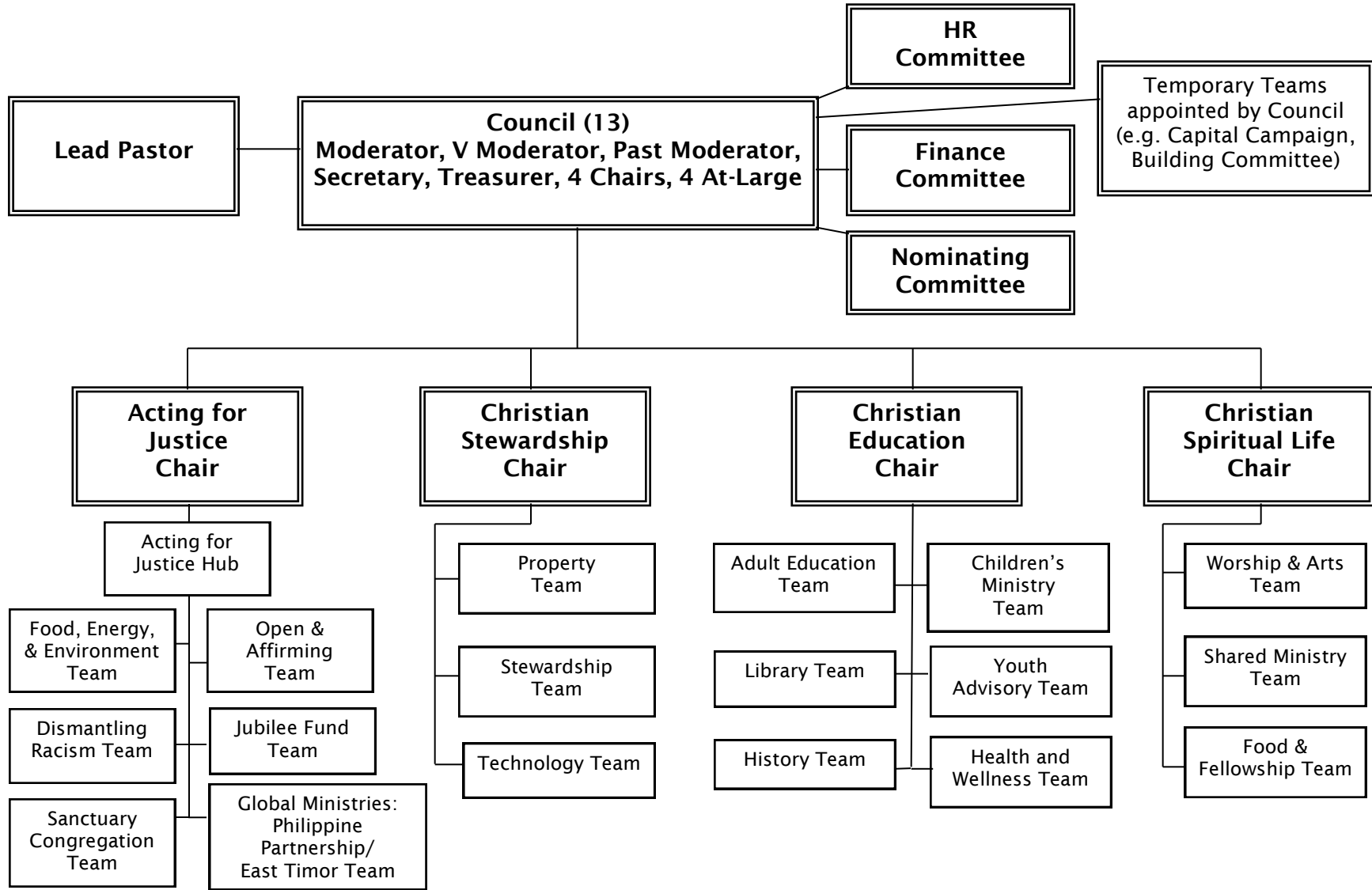

DEFINITIONS

[Representative] Chairs = Represent designated permanent committee(s) and various ministry teams; monitor the expenditures of and report to the Council on the work of the committees and ministry teams for which they are responsible.

Committee Chair = Responsible for facilitating the work of the committee and reporting activities, budget, etc. to Representative Chair.

Committees = Formally structured groups serving the basic functions of the church.

Teams = Congregationally driven activity/advocacy groups formed on the basis of interest and member commitment.